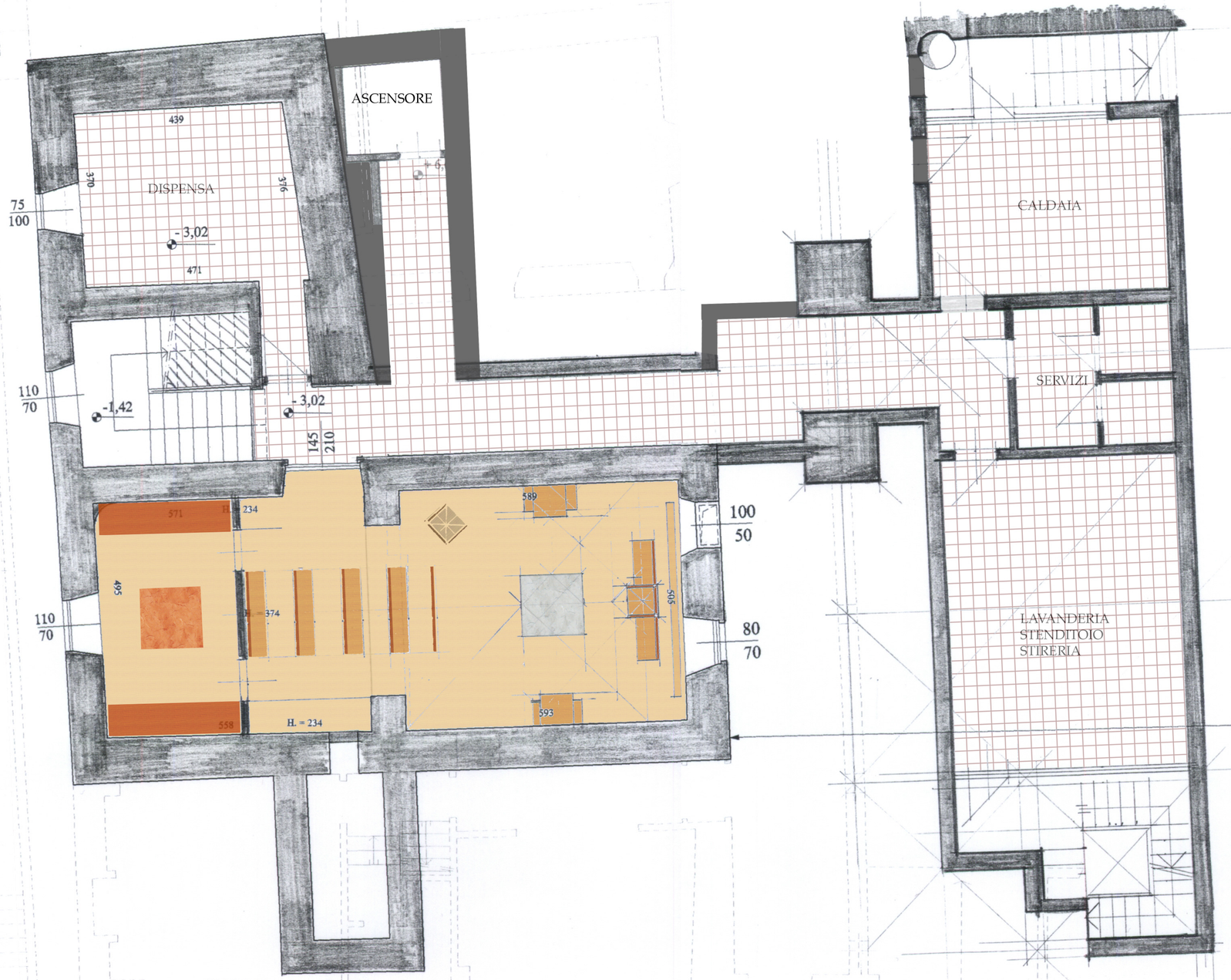

PIANO INTERRATO

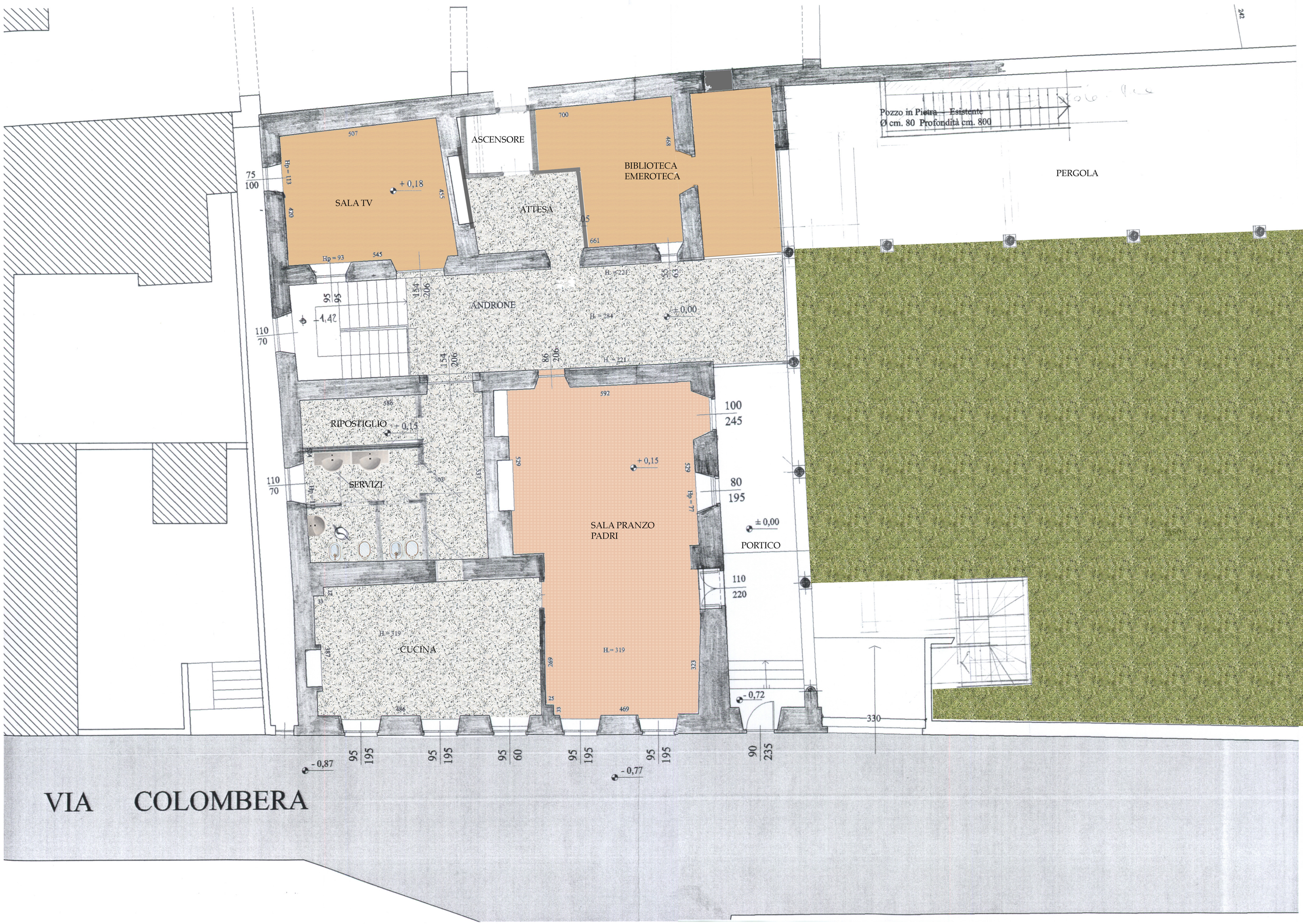
Pozzo in Pietra - Esistente
Ø cm. 80 Profondità cm. 800
PERGOLA
ASCENSORE
BIBLIOTECA
EMEROTECA
SALA TV
ATTESA
ANDRONE
RIPOSTIGLIO
SERVIZI
SALA PRANZO
PADRI
CUCINA
PORTICO
VIA COLOMBERA

ASCENSORE
506
+ 3,18
545
Hp = 89
+ 3,35
588
+ 3,35
538
Hp = 89
+ 3,35
Hp = 83
326
Hp = 83
Hp = 83
600
508
+ 3,70
334
Hp = 83
364
80
145
95
160
105
160
95
160
80
185
95
160
2550
95
195
95
195
95
100
95
195
95
195
IA COLOMBERA

PIANO PRIMO

VIA COLOMBERA

PIANO SECONDO